

Planning Permit No. A/23213/16/93

APPROVED
 SUBJECT TO THE CONDITIONS IN THIS OFFICE LETTER.
 No. A/22317/88 Date 10/1/93
 MC FOR MEMBER SECRETARY
 MADRAS METROPOLITAN
 DEVELOPMENT AUTHORITY
 MADRAS - 600 008.

SCHEDULE OF JOINERY.

| | |
|----------------------------|-----------|
| D. T.W. PANEL DOOR. | 4.0'x7.0' |
| D1. -DO- -DO- | 3.0'x7.0' |
| D2. -DO- -DO- | 2.6'x6.6' |
| W. T.W. GLAZED WINDOW. | 4.0'x4.6' |
| V. T.W. GLAZED VENTILATOR. | 3.0'x2.0' |

SCRUTINY PLAN

A/22317/92

REFERENCE.

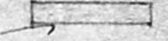
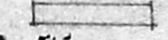
BOUNDARY LINE SHOWN THUS 
 PROPOSED WORK SHOWN THUS 
 EXTG. ROADS SHOWN THUS 

guy
 10/1/93

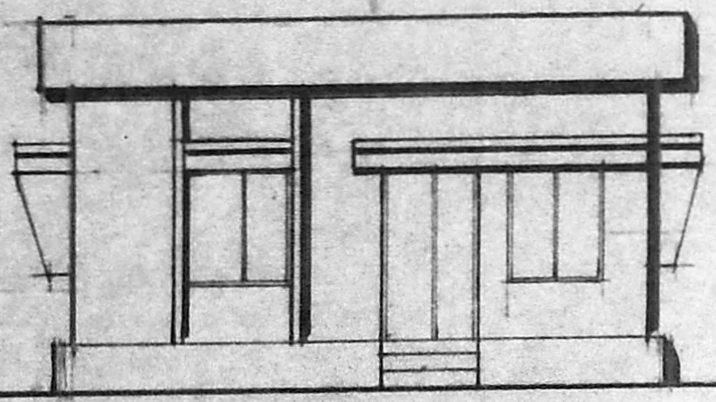

FRONT ELEVATION

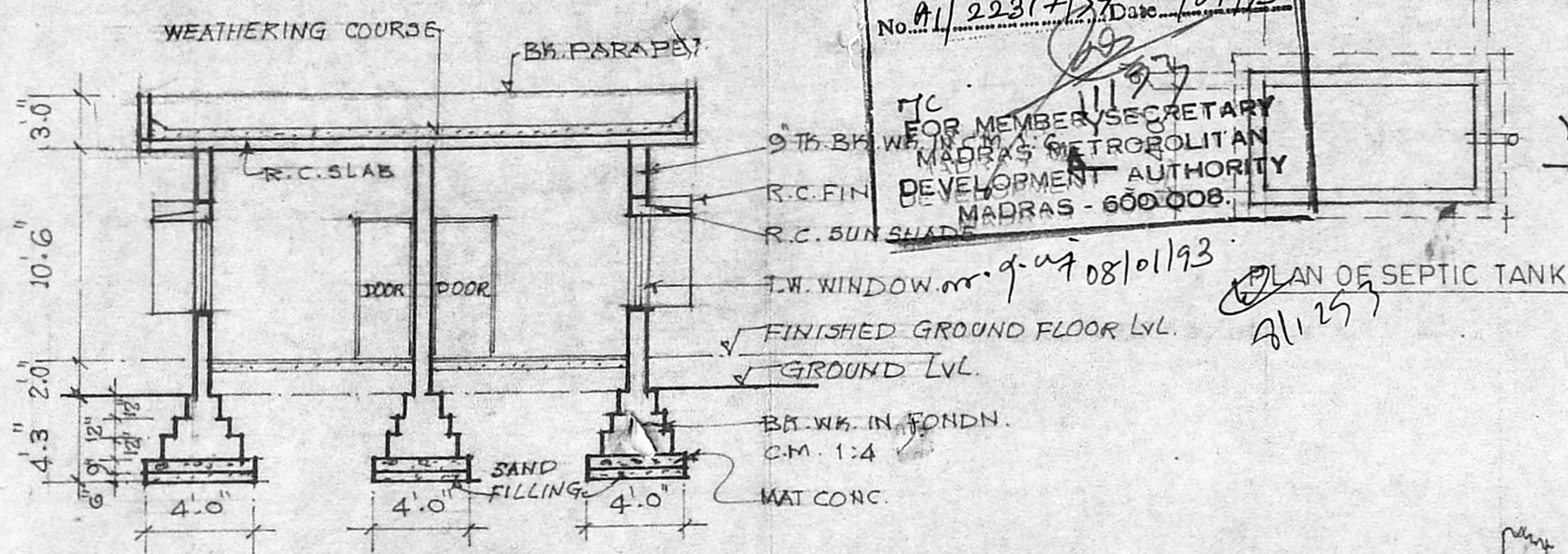

SECTION X.X.

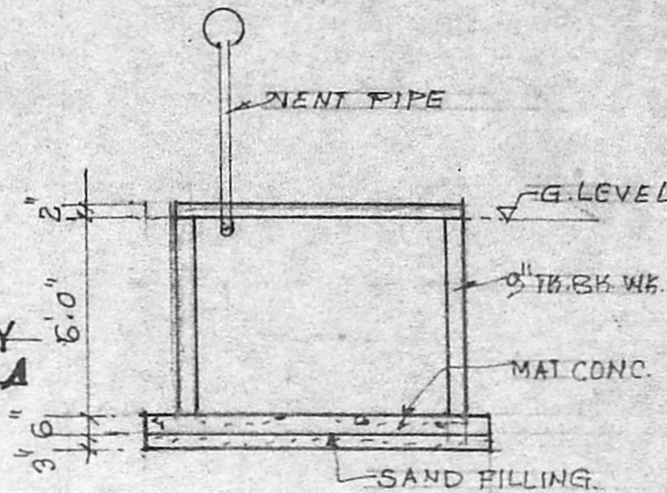

SECTION Y.Y.

PLAN OF SEPTIC TANK

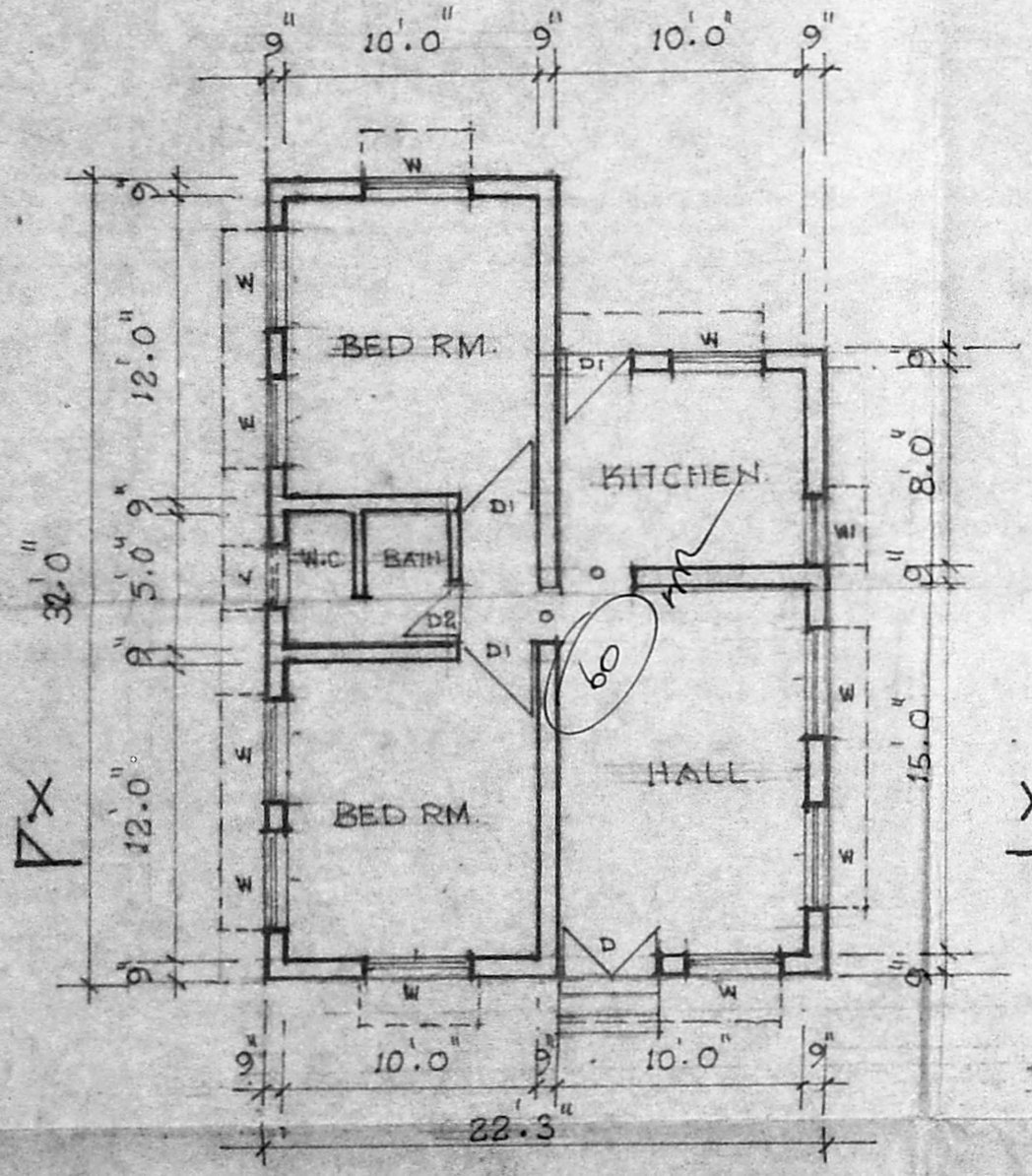

PLAN

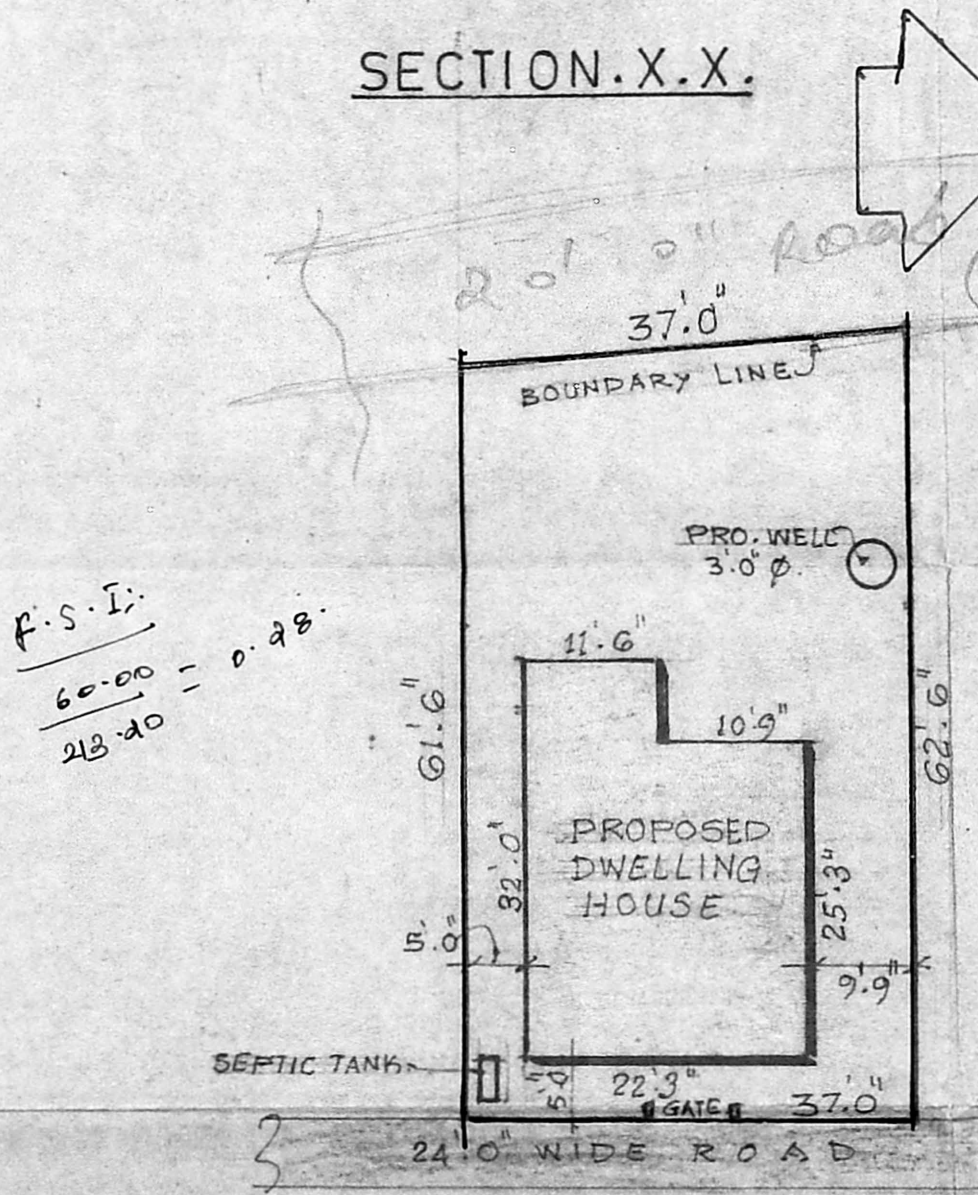

SITE PLAN SCALE 1"=16.0'

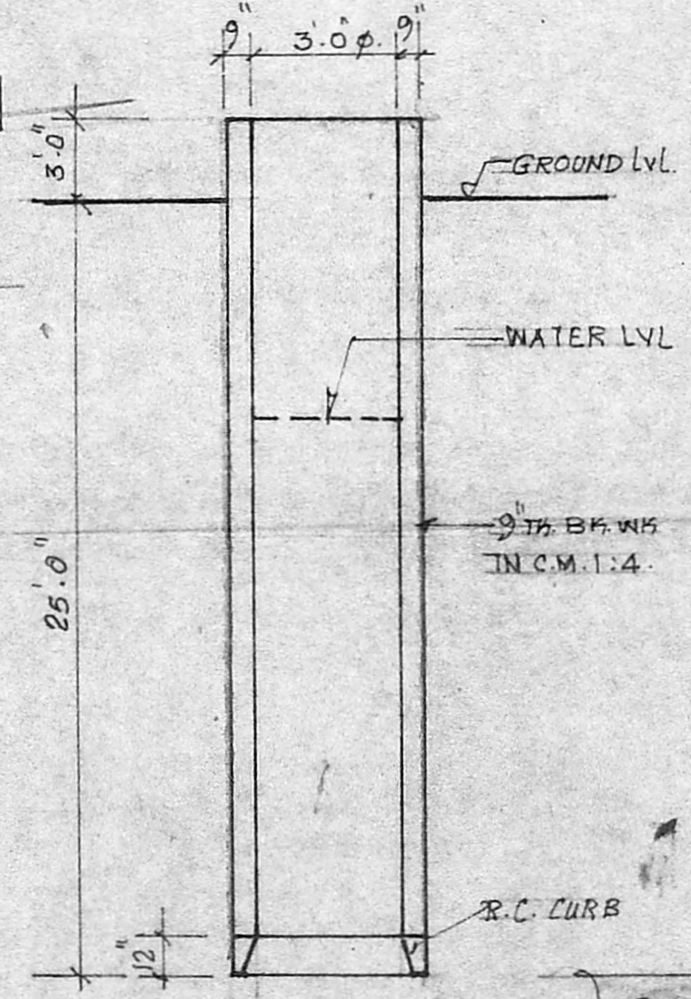

DETAIL OF WELL

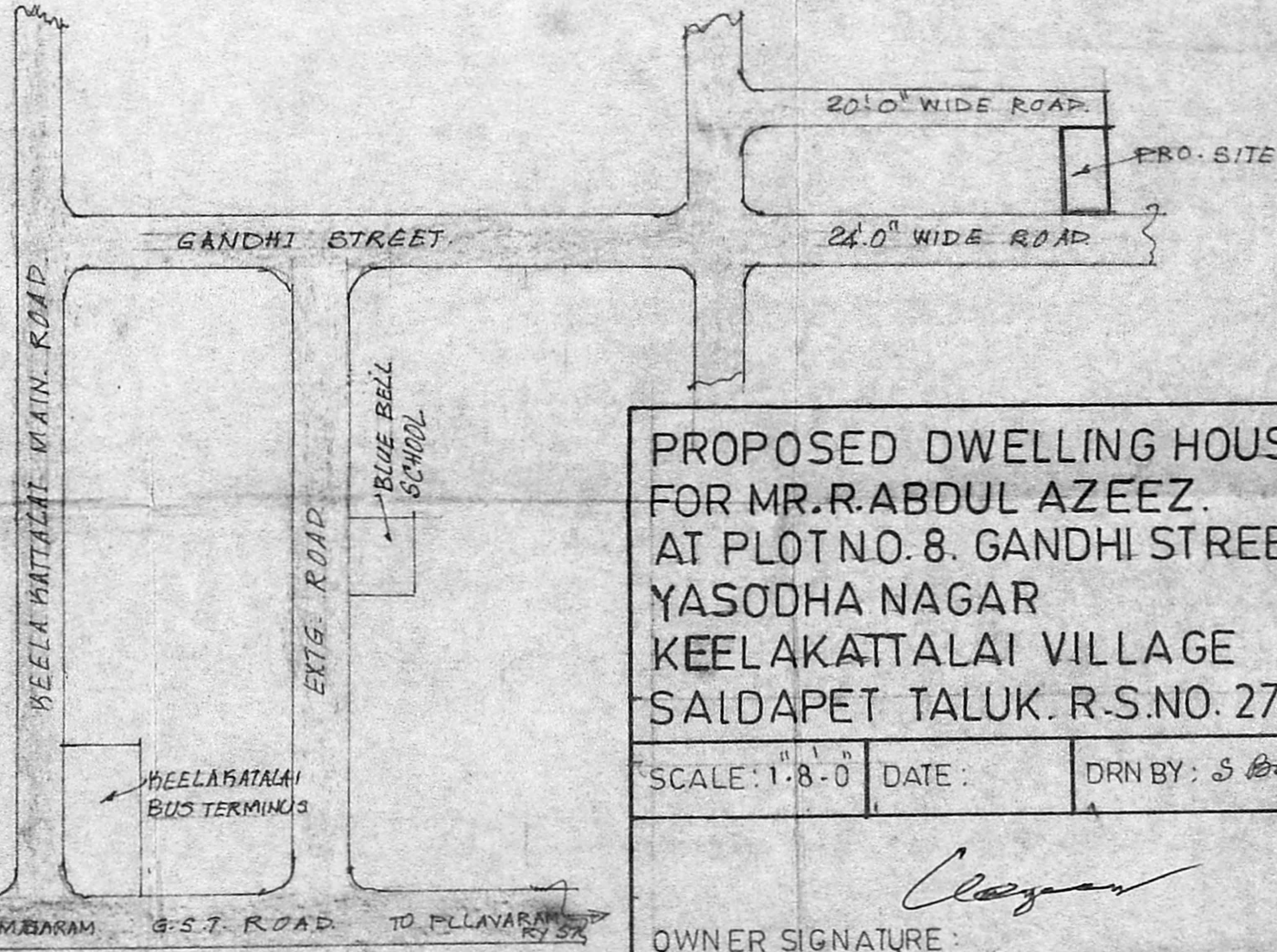

TOPO PLAN

key plan

PROPOSED DWELLING HOUSE
 FOR MR. R. ABDUL AZEEZ.
 AT PLOT NO. 8, GANDHI STREET
 YASODHA NAGAR
 KEELAKATTALAI VILLAGE
 SAIDAPET TALUK. R.S. NO. 274.

SCALE: 1"=8'-0" DATE: DRN BY: S. Perum

OWNER SIGNATURE: 

ER. V. SRINIVASALU. L.C.E.
 Asst. Executive Engineer (Retd)
 Consulting Civil Engineer
 REGD. No. 270
 CLASS I LICENSED SURVEYOR
 CORPORATION OF MADRAS
 No. 60, Valluvar Road,
 ARUMBAKKAM MADRAS-106

F.S.I. = $\frac{60.00}{23.20} = 2.58$